ITM002760

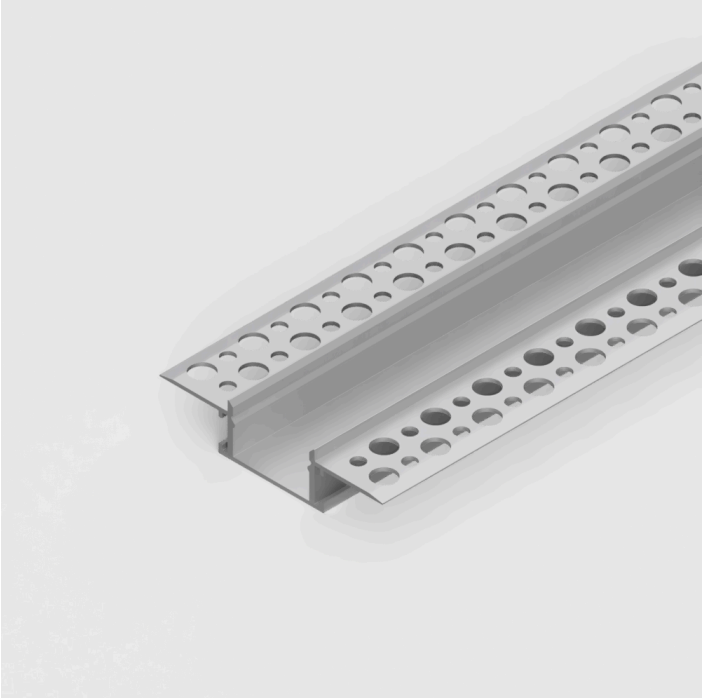

5 YEAR

IP20

Key Features

- **Dimensions (mm):** 61mm x 14mm x 3000mm
- **Body Colour:** Silver

Mechanical Data			
Body Colour	Silver	Illuminated Surface Width	24mm
Max · LED Strip Light Width	20mm	Min · Pitch for Diffusion	120
No · of Rows for Non-Spotting	1	Product Weight	1097g

Photometric Data			
Beam Angle	105°	Diffuser Colour	No Diffuser
Diffuser Finish	No Diffuser		

Environment Data			
Body Material	Aluminium	Ingress Protection (IP)	IP20
Mounting Type	Plaster In, Recessed		

Packaging & Shipping Data	
Items / Sets Per Pack	1

Disclaimer

Ultra LEDs have taken reasonable care to ensure that the information in this datasheet is accurate at time of publication however it should be noted that all specifications are subject to tolerance. Descriptive specifications such as colour are subjective. Ultra LEDs reserve the right to update specifications without notice. The information in the datasheet may only be relied on by customers of Ultra LEDs in accordance with applicable terms and conditions.